

Patient report

Bio-Rad DATE: 07/28/2019
D-10 TIME: 03:04 PM
S/N: #DJ4I016123 Software version: 4.30-2
Sample ID: 10598370
Injection date 07/28/2019 02:13 PM
Injection #: 14 Method: HbA1c
Rack #: --- Rack position: 7

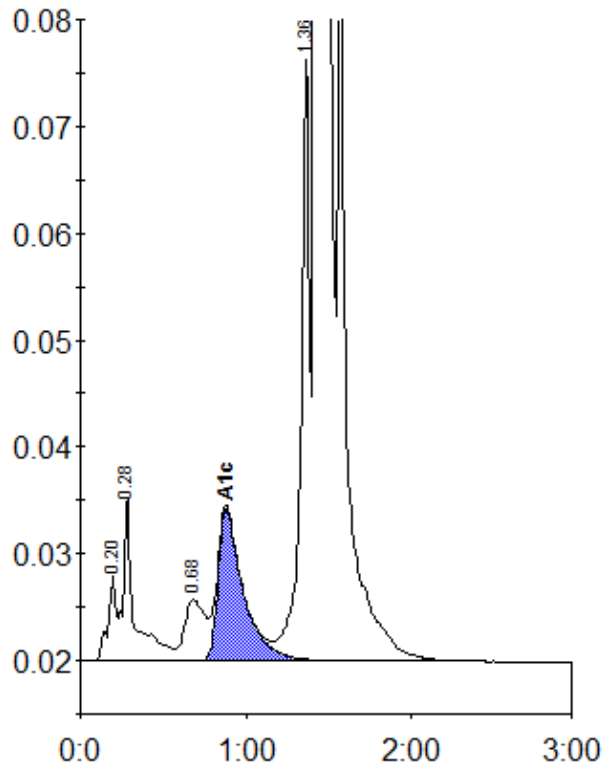

Peak table - ID: 10598370

Peak	R.time	Height	Area	Area %
A1a	0.20	8083	27416	0.7
A1b	0.28	15543	72409	1.9
LA1c/CHb-1	0.68	5763	50208	1.3
A1c	0.88	14263	150882	5.5
P3	1.36	56904	203981	5.2
A0	1.42	995260	3399862	87.1
Total Area:		3904757		

Concentration:	%
A1c	5.5